



MONTARA WATER AND SANITARY DISTRICT AGENDA

Prepared for the Meeting Of: **March 5, 2026**

TO: BOARD OF DIRECTORS

FROM: Clemens H. Heldmaier, General Manager *CH*

SUBJECT: SAM Flow Report for January 2026

The Sewer Authority Mid-Coastside (SAM) has prepared the following attached reports for the SAM Board of Directors and the California Regional Water Quality Control Board:

- Flow Report for January 2026
- Collection System Monthly Overflow Report -January 2026

The Average Daily Flow for Montara was 0.553 MGD in January 2026. There were 0 reportable overflows in January 2026 in the Montara System. SAM indicates there was 4.640 inches of rain in January 2026 in Montara.

RECOMMENDATION:

Review and File

Attachments

Sewer Authority Mid-Coastside

Monthly Collection System Activity/SSO Distribution Report, January 2026

January 2026

	Total	Number of S.S.O's			
		HMB	GCSO	MWSD	SAM
Roots	0	0	0	0	0
Grease	0	0	0	0	0
Mechanical	0	0	0	0	0
Wet Weather	0	0	0	0	0
Other	1	0	0	0	1
Total	1	0	0	0	1
					100%

12 Month Moving Total

	Total	12 month rolling Number			
		HMB	GCSO	MWSD	SAM
Roots	0	0	0	0	0
Grease	1	0	0	1	0
Mechanical	0	0	0	0	0
Wet Weather	0	0	0	0	0
Other	4	0	0	1	3
Total	5	0	0	2	3
		0%	0%	40%	60%

Reportable SSOs

	Total	Reportable Number of S.S.O.'s			
		HMB	GCSO	MWSD	SAM
January 2026	1	0	0	0	1
12 Month Moving Total	5	0	0	2	3

SSOs / Year / 100 Miles

	Total	Number of S.S.O.'s /Year/100 Miles			
		HMB	GCSO	MWSD	SAM
January 2026	1.0	0.0	0.0	0.0	13.7
12 Month Moving Total	4.8	0.0	0.0	7.4	41.1
Category 1	0.0	0.0	0.0	0.0	0.0
Category 2	0.0	0.0	0.0	0.0	0.0
Category 3	3.8	0.0	0.0	3.7	41.1
Category 4	1.0	0.0	0.0	3.7	0.0
Miles of Sewers	104.5	37.0	33.2	27.0	7.3
		35.4%	31.8%	25.8%	7.0%

12 Month Rolling Total Sewer Cleaning Summary

Month	HMB	GCSO	MWSD	Total Feet	Total Miles
Feb - 25	13,501	11,719	7,630	32,850	6.2
Mar - 25	6,257	14,540	10,183	30,980	5.9
Apr - 25	15,622	12,056	7,275	34,953	6.6
May - 25	7,166	11,010	6,516	24,692	4.7
June - 25	19,379	9,910	5,769	35,058	6.6
July - 25	4,613	9,598	5,225	19,436	3.7
Aug - 25	9,341	9,394	9,223	27,958	5.3
Sep - 25	7,017	10,039	5,058	22,114	4.2
Oct - 25	14,567	9,753	9,098	33,418	6.3
Nov - 25	12,217	16,986	10,950	40,153	7.6
Dec - 25	0	9,235	8,160	17,395	3.3
Jan - 26	0	14,510	11,677	26,187	5.0

Annual ft	109,680	138,750	96,764	345,194	
-----------	---------	---------	--------	---------	--

Annual Mi.	20.8	26.3	18.3		65.4
------------	------	------	------	--	------

Attachment C

12 Month Moving SSO Totals Through January 2026

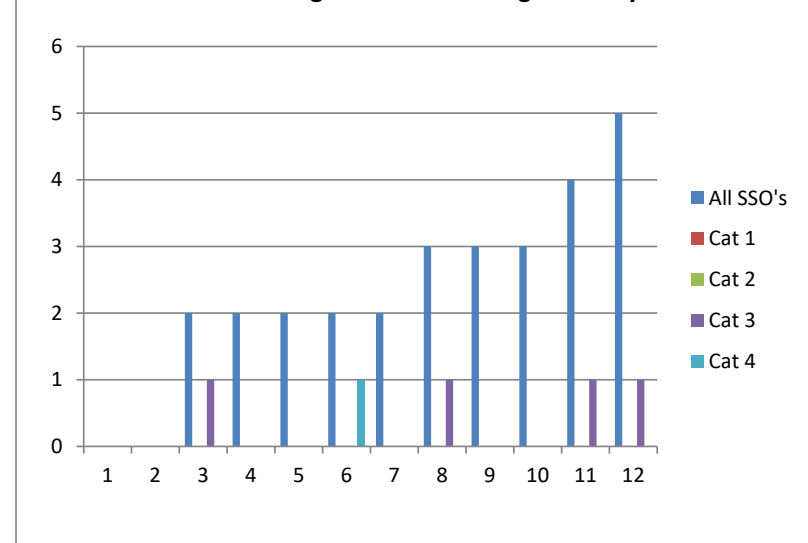

Attachment A

Flow Distribution Report Summary for January 2026

The daily flow report figures for the month of January 2026 have been converted to an Average

Daily Flow (ADF) for each Member Agency.
The results are attached for your review.

The summary of the ADF information is as follows:

	<u>MGD</u>	<u>%</u>
The City of Half Moon Bay	1.471	59.65%
Granada Community Services District	0.442	17.94%
Montara Water and Sanitary District	<u>0.553</u>	<u>22.41%</u>
Total	2.466	100.0%

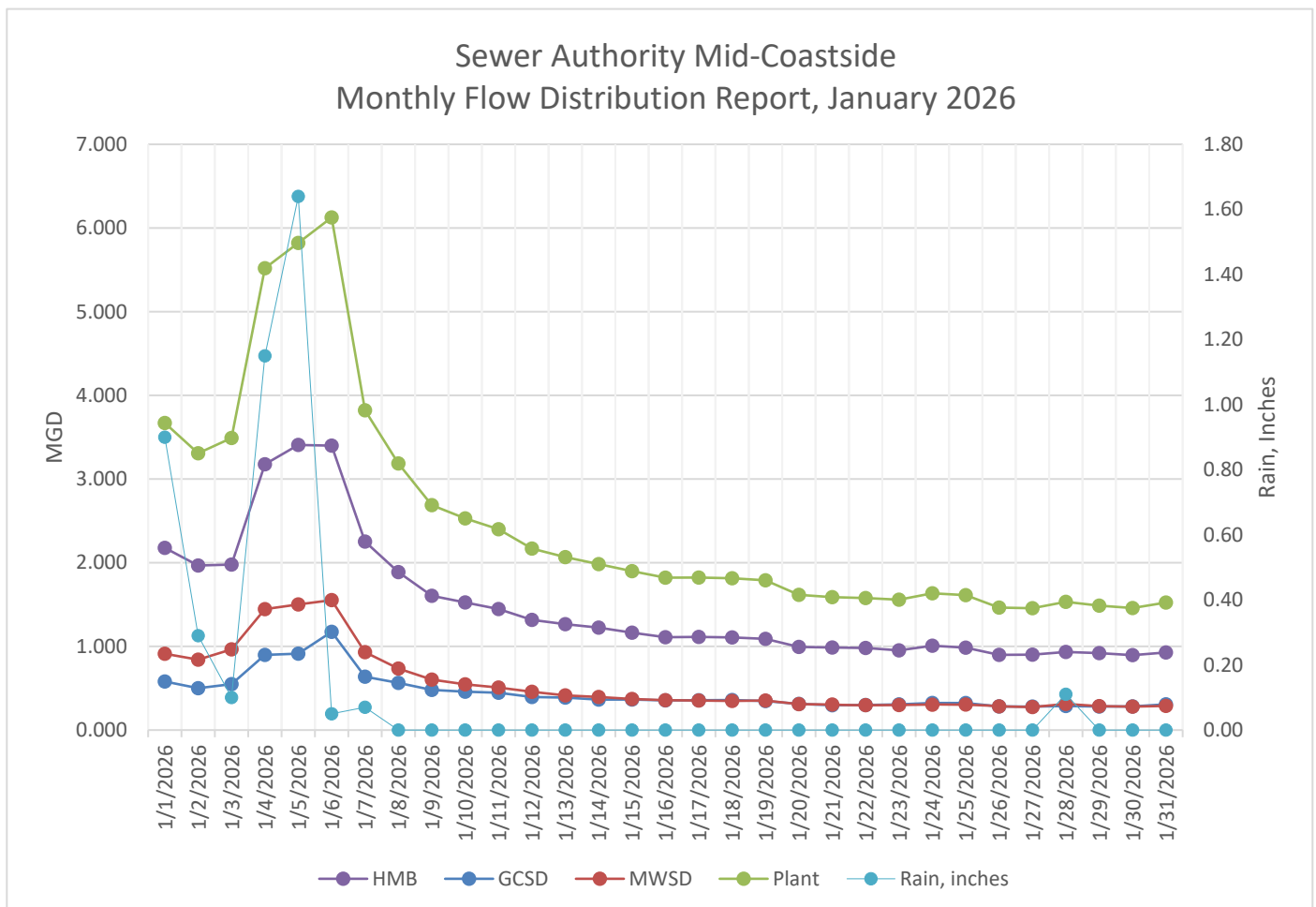

Sewer Authority Mid-Coastside

Monthly Flow Distribution Report for January 2026

<u>Date</u>	<u>HMB</u>	<u>GCSD</u>	<u>MWSD</u>	<u>Plant</u>	<u>Rain Plant</u>	<u>Rain Portola</u>	<u>Rain Montara</u>
1/1/2026	2.177	0.580	0.912	3.670	0.90	0.93	0.94
1/2/2026	1.966	0.500	0.841	3.308	0.29	0.25	0.21
1/3/2026	1.978	0.549	0.964	3.490	0.10	0.05	0.52
1/4/2026	3.176	0.898	1.445	5.519	1.15	1.05	1.34
1/5/2026	3.408	0.913	1.501	5.821	1.64	1.12	1.28
1/6/2026	3.399	1.174	1.553	6.126	0.05	0.10	0.03
1/7/2026	2.253	0.638	0.931	3.821	0.07	0.07	0.07
1/8/2026	1.887	0.563	0.735	3.186	0.00	0.00	0.00
1/9/2026	1.605	0.480	0.603	2.688	0.00	0.00	0.00
1/10/2026	1.525	0.459	0.546	2.530	0.00	0.00	0.00
1/11/2026	1.446	0.446	0.508	2.400	0.00	0.00	0.00
1/12/2026	1.317	0.395	0.457	2.169	0.00	0.00	0.00
1/13/2026	1.265	0.388	0.414	2.067	0.00	0.00	0.00
1/14/2026	1.224	0.364	0.395	1.983	0.00	0.00	0.00
1/15/2026	1.164	0.364	0.371	1.899	0.00	0.00	0.00
1/16/2026	1.110	0.355	0.357	1.821	0.00	0.00	0.00
1/17/2026	1.113	0.356	0.353	1.822	0.00	0.00	0.00
1/18/2026	1.107	0.359	0.348	1.814	0.00	0.00	0.00
1/19/2026	1.090	0.347	0.353	1.790	0.00	0.00	0.00
1/20/2026	0.994	0.312	0.310	1.616	0.00	0.00	0.00
1/21/2026	0.987	0.297	0.305	1.588	0.00	0.00	0.00
1/22/2026	0.981	0.299	0.298	1.578	0.00	0.00	0.00
1/23/2026	0.952	0.307	0.299	1.558	0.00	0.00	0.00
1/24/2026	1.008	0.323	0.303	1.634	0.00	0.00	0.00
1/25/2026	0.985	0.323	0.305	1.612	0.00	0.00	0.00
1/26/2026	0.898	0.282	0.283	1.463	0.00	0.00	0.00
1/27/2026	0.901	0.280	0.275	1.456	0.00	0.00	0.00
1/28/2026	0.933	0.287	0.312	1.532	0.11	0.21	0.25
1/29/2026	0.920	0.281	0.286	1.487	0.00	0.00	0.00
1/30/2026	0.896	0.282	0.280	1.458	0.00	0.00	0.00
1/31/2026	0.927	0.308	0.289	1.524	0.00	0.00	0.00
Totals	45.591	13.709	17.132	76.432	4.310	3.780	4.640

Summary

	<u>HMB</u>	<u>GCSD</u>	<u>MWSD</u>	<u>Plant</u>
Minimum	0.896	0.280	0.275	1.456
Average	1.471	0.442	0.553	2.466
Maximum	3.408	1.174	1.553	6.126
Distribution	59.65%	17.94%	22.41%	100.0%

Sewer Authority Mid-Coastside Monthly Flow Distribution Report, January 2026

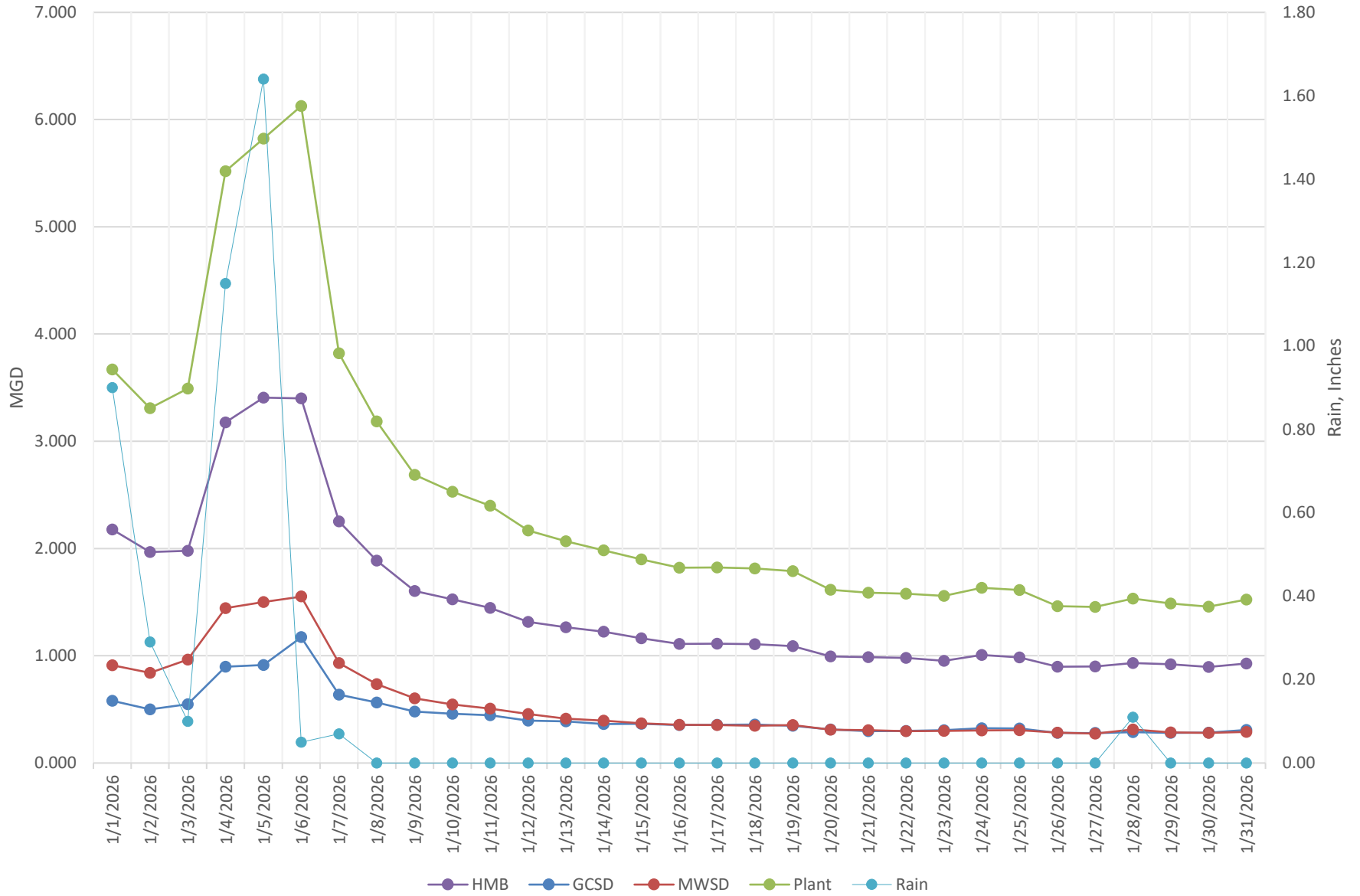

Percent Distribution January 2026

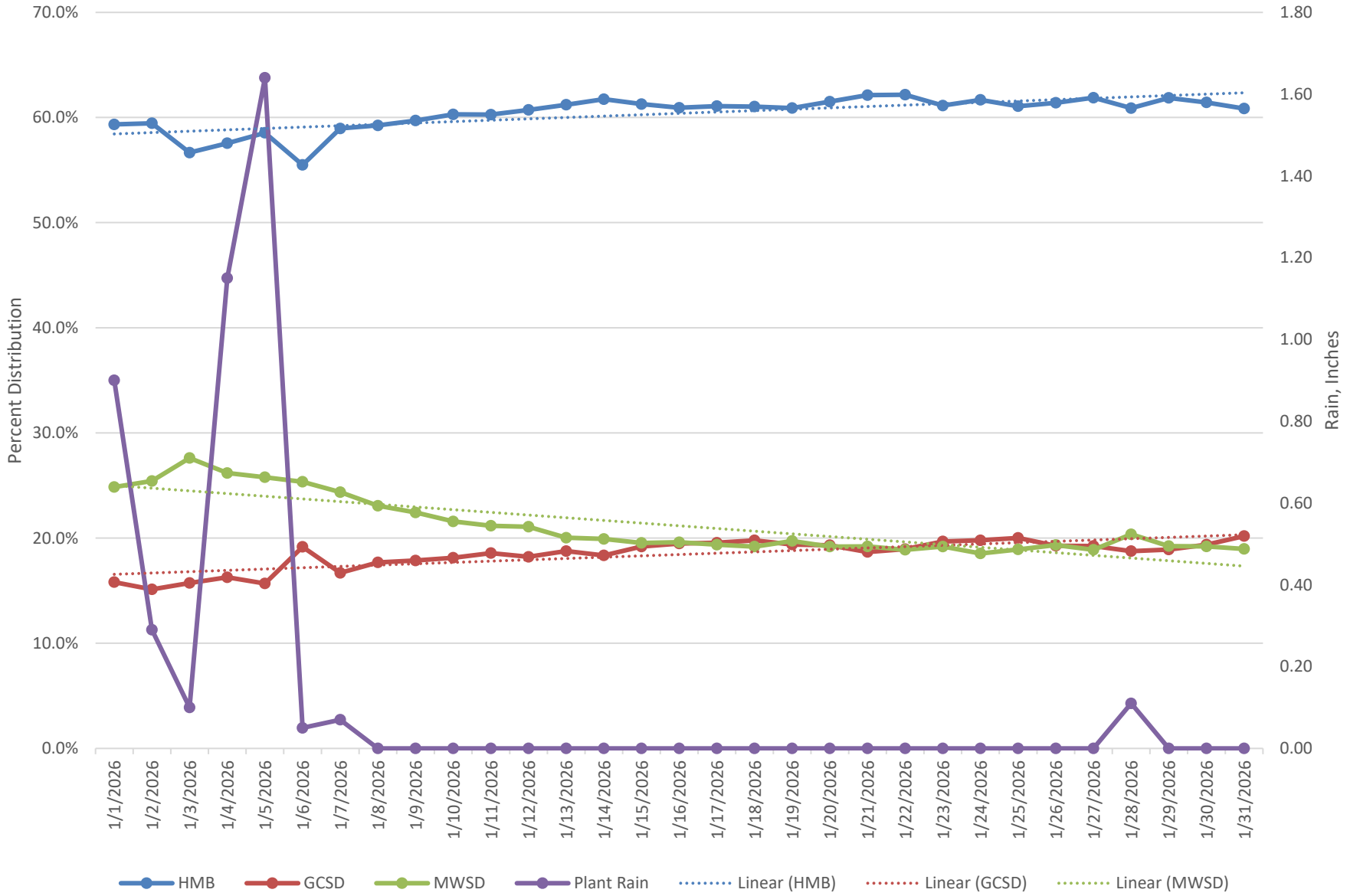

Most recent flow calibration January 2024 PS, June 2025 Plant inf

One Year Flow Chart
February 2025 - January 2026

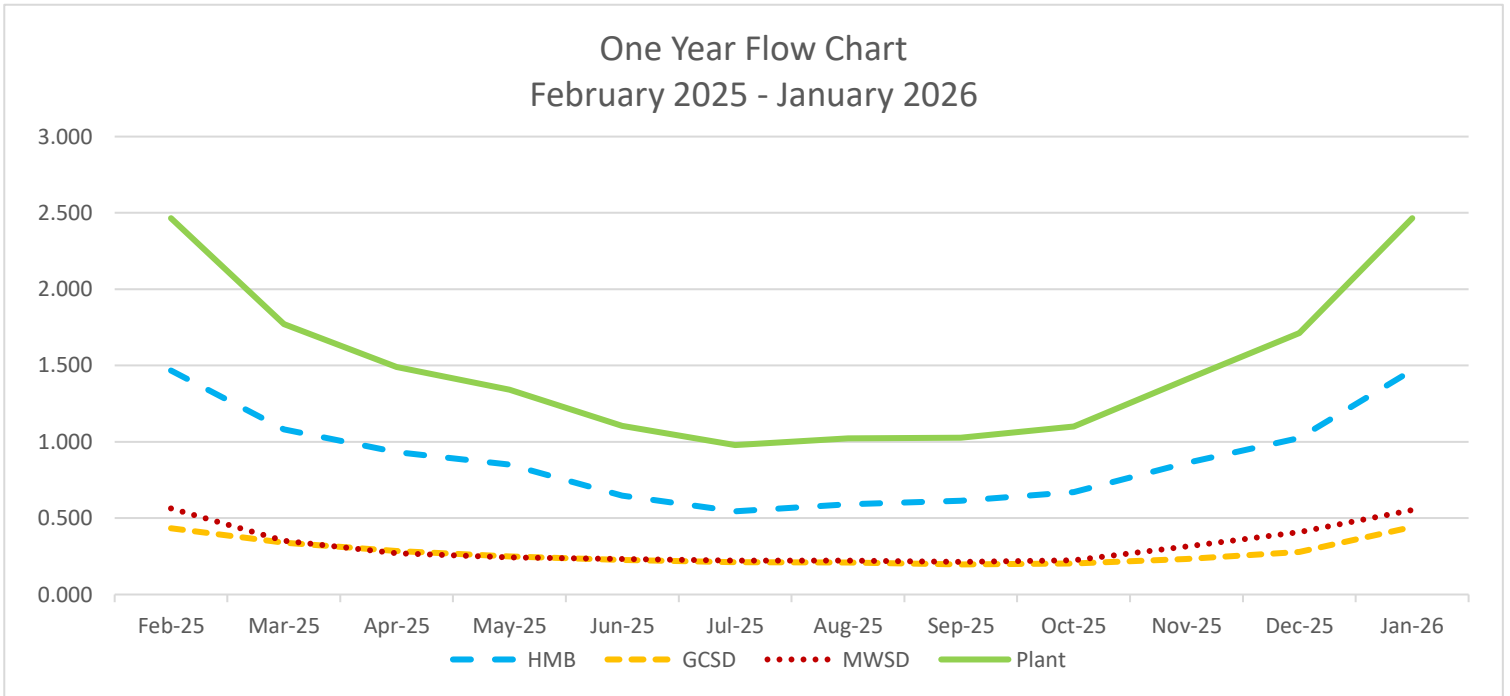

Three year flow chart
February 2023 - January 2026

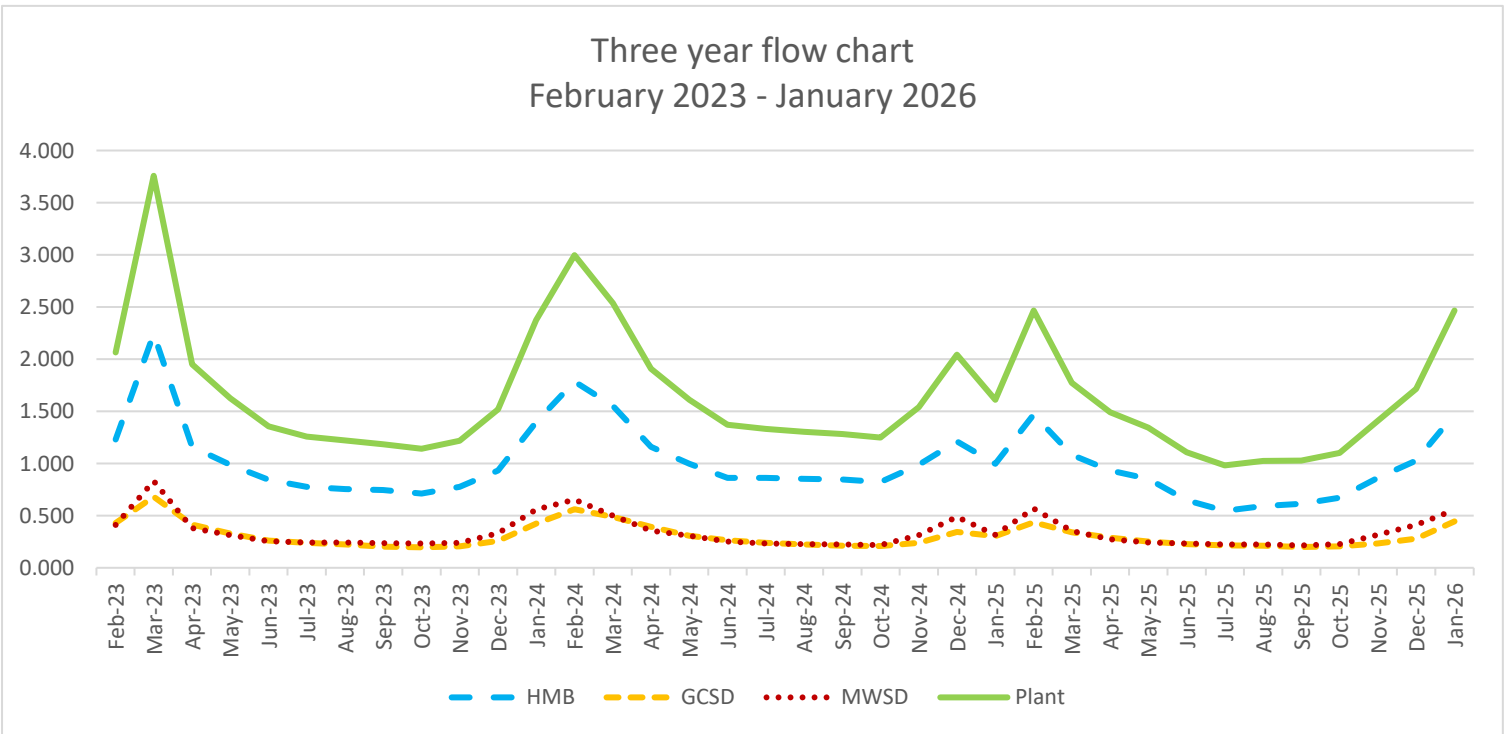

Flow based percent distribution based for past year

